

FARRIS, HANSEN & ASSOC. INC.

7 RIDGWAY COURT- P.O. BOX 437
ELKHORN, WISCONSIN 53121
PHONE (262) 723-2098
FAX (262) 723-5886

ORDERED BY: RYAN BUILDERS
N3298 CHERRY ROAD
LAKE GENEVA, WI. 53147

PLAT OF SURVEY LOT 15 OF LAKE GENEVA CLUB LOCATED IN GOV.'T LOT 3, N 1/2 FRAC.T SECTION 18 TOWN 1 NORTH, RANGE 17 EAST, WALWORTH COUNTY, WI.

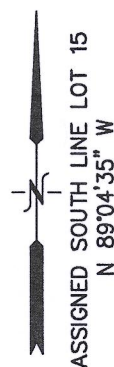
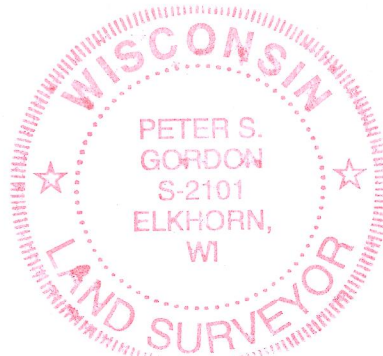
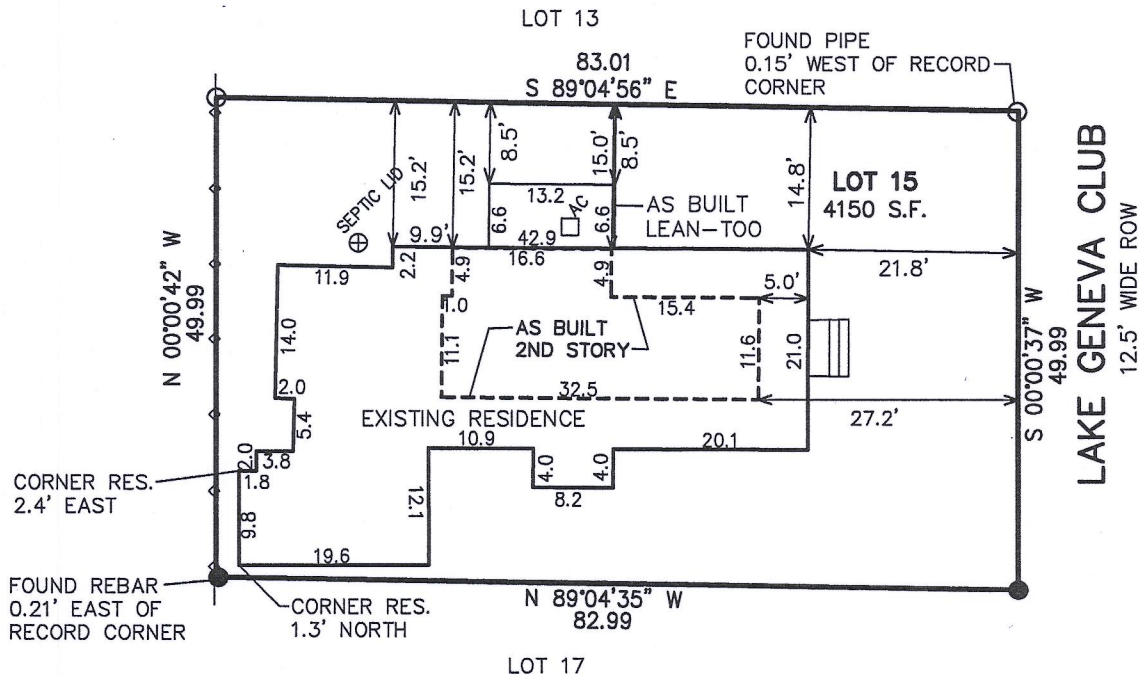

- LEGEND**
- = FOUND IRON PIPE STAKE
 - = FOUND IRON REBAR STAKE
 - (XXX) = RECORDED AS

NOTE: COPIES OF THIS MAP TO WHICH THE FOLLOWING CERTIFICATE WILL APPLY SHOW SURVEYOR'S ORIGINAL SEAL AND SIGNATURE IN RED INK. COPIES BY ANY OTHER MEANS MAY HAVE ALTERATIONS WHICH DO NOT REPRESENT THE SURVEYOR'S WORK PRODUCT.

I HEREBY CERTIFY THAT THE ABOVE DESCRIBED PROPERTY HAS BEEN SURVEYED UNDER MY DIRECTION AND THAT THE ABOVE MAP IS A TRUE REPRESENTATION THEREOF AND SHOWS THE SIZE AND LOCATION OF THE PROPERTY AND ITS EXTERIOR BOUNDARIES. THIS SURVEY IS MADE FOR THE USE OF THE PRESENT OWNERS OF THE PROPERTY, AND ALSO THOSE WHO PURCHASE, MORTGAGE, OR GUARANTEE THE TITLE THERETO WITHIN ONE YEAR FROM THE DATE HEREOF.

DATED: MARCH 9, 2017

REVISED 08-25-2017
TO SHOW AS BUILT LEAN-TOO & SECOND STORY ADD.

Peter S. Gordon
PETER S. GORDON P.L.S. 2101

PROJECT NO. 9705
DATED: 03-09-2017
SHEET 1 OF 1 SHEETS

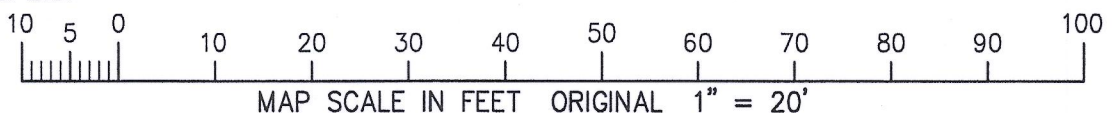

AUG 25 2017 ILGC-13

117-4067